

İL : ORDU
İLÇESİ : FATSA
MAH./KÖY : DOLUNAY
ADA/PARSEL NO : 2560/8-9-10-12

ORDU İLİ FATSA İLÇESİ
UYGULAMA DÜZENLEME SINIRI

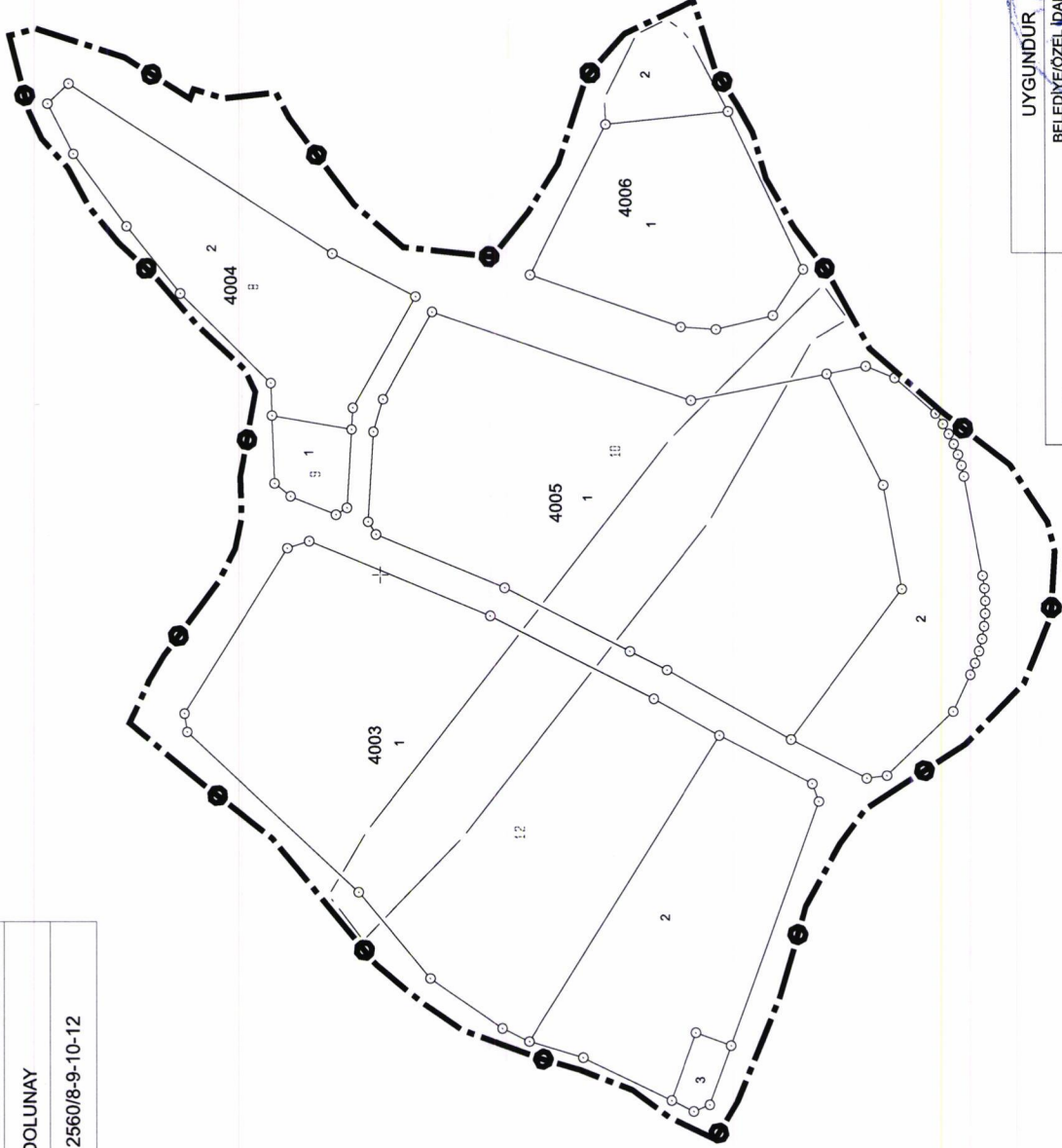

UYGUNDUR
BELEDİYE/ÖZEL DARE
KONTROL EDEN
KONTROL EDİLMİŞTİR
KADASTRO MÜDÜRLÜĞÜ

DÜZENLEYEN
Adı Soyadı
Tarih
İmza



ÖLÇÜ KROKİSİ

EK-18

Datum : ITRF96		KROKİ	
Projeksiyon : (UTM)3		Y	X
Nokta No	Y	X	MK*
1	623450.51	4547934.48	
2	623446.13	4547909.09	
3	623421.32	4547910.60	
4	623419.14	4547914.08	
5	623424.94	4547928.59	
6	623429.02	4547933.70	
7	623549.31	4548006.11	
8	623555.63	4547999.39	
9	623533.39	4547997.93	
10	623510.39	4547980.92	
11	623489.18	4547963.85	
12	623460.80	4547934.86	
13	623501.71	4547915.11	
14	623452.94	4547908.67	
15	623488.12	4547888.50	

İLİ : ORDU		DÜZENLEYEN		UYGUNDUR		KADASTRO MÜDÜRLÜĞÜ	
İLÇESİ : FATSA		Adı Soyadı		BELEDİYE/ÖZEL İDARE		KADASTRO MÜDÜRLÜĞÜ	
MAH./KÖY : DOLUNAY		Ünvan		ONAYLAYAN		KONTROL EDİLMİŞTİR	
Pafta No :		Tarih		Kontrol Eden		KONTROL EDİLMİŞTİR	
ADAPARSEL NO : 4004/1-2		İmza		Cihan ÇELİK		KONTROL EDİLMİŞTİR	
		Tarih		Tarih		Tarih	
		İmza		İmza		İmza	

ÖLÇÜ KROKİSİ

EK-18



Datum : ITRF96
Projeksiyon : (UTM)3

KROKİ

Nokta No	Y	X	MİK
1	623347.89	454768.56	
2	623369.90	4547808.23	
3	623375.85	4547820.08	
4	623378.37	4547825.11	
5	623390.15	4547848.58	
6	623395.95	4547860.14	
7	623412.84	4547901.35	
8	623416.87	4547903.86	
9	623445.38	4547902.12	
10	623455.66	4547899.04	
11	623483.25	4547883.22	
12	623455.19	4547800.40	
13	623456.51	4547793.52	
14	623461.24	4547768.92	
15	623463.56	4547756.86	
16	623428.36	4547738.88	
17	623395.43	4547733.00	
18	623382.09	4547854.90	
19	623370.34	4547831.47	
20	623443.15	4547806.99	
21	623416.74	4547794.74	
22	623474.16	4547761.42	
23	623491.72	4547758.00	
24	623480.86	4547750.05	
25	623465.96	4547744.35	
26	623335.54	4547744.22	
27	623336.37	4547737.82	
28	623462.29	4547735.08	
29	623451.07	4547722.11	
30	623450.64	4547721.75	
31	623447.70	4547719.68	
32	623444.61	4547717.84	
33	623356.69	4547716.59	
34	623441.39	4547716.24	
35	623438.05	4547714.90	
36	623434.62	4547713.83	
37	623431.12	4547713.02	
38	623368.33	4547711.07	
39	623372.02	4547709.50	
40	623375.82	4547708.22	
41	623379.72	4547707.25	
42	623399.65	4547707.06	
43	623383.67	4547706.58	
44	623395.68	4547706.47	
45	623387.67	4547706.23	
46	623391.68	4547706.19	
47	623385.88	4547851.93	
48	623374.87	4547827.89	

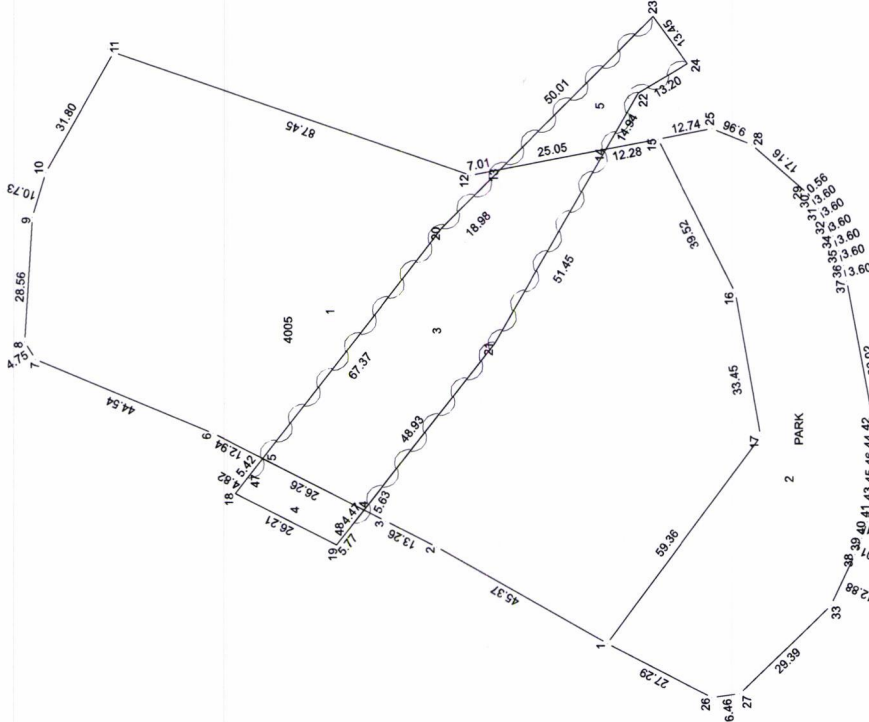

İLİ : ORDU	UYGUNDUR	KADASTRO MÜDÜRLÜĞÜ
İLÇESİ : FATSA	BELEDİYE/ÖZEL İDARE	KONTROL EDİLMİŞTİR
MAH./KÖY : DOLUNAY	KONTROL EDEN	
Pafta No : 306/1	Cihan GÜLROZ	
ADA/PARSEL NO : 306/1	Teknisyen	
	Adı Soyadı	
	Ünvan	
	Tarih	
	İmza	

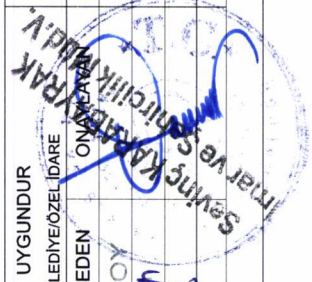

Handwritten signatures and stamps are present in this section, including a signature over the 'KONTROL EDEN' field and a blue circular stamp over the 'UYGUNDUR' field.

ÖLÇÜ KROKİSİ

EK-18



Datum : ITRF96

Projeksiyon : (UTM)3

KROKİ

Nokta No	Y	X	MK*
1	623482.05	4547774.10	
2	623477.67	4547792.30	
3	623478.46	4547803.65	
4	623494.93	4547851.81	
5	623542.63	454788.26	
6	623546.67	4547827.46	
7	623496.60	454764.39	
8	623550.80	4547827.79	
9	623571.02	4547817.46	
10	623575.69	4547807.91	
11	623572.64	4547803.30	
12	623568.78	4547799.93	
B1	623501.16	4547803.26	
B2	623509.26	4547806.59	
B3	623511.65	4547800.45	
B4	623503.79	4547796.82	
B5	623521.33	4547813.46	
B6	623530.09	4547816.76	
B7	623533.21	4547808.78	
B8	623524.07	4547806.02	
B9	623530.09	4547807.99	

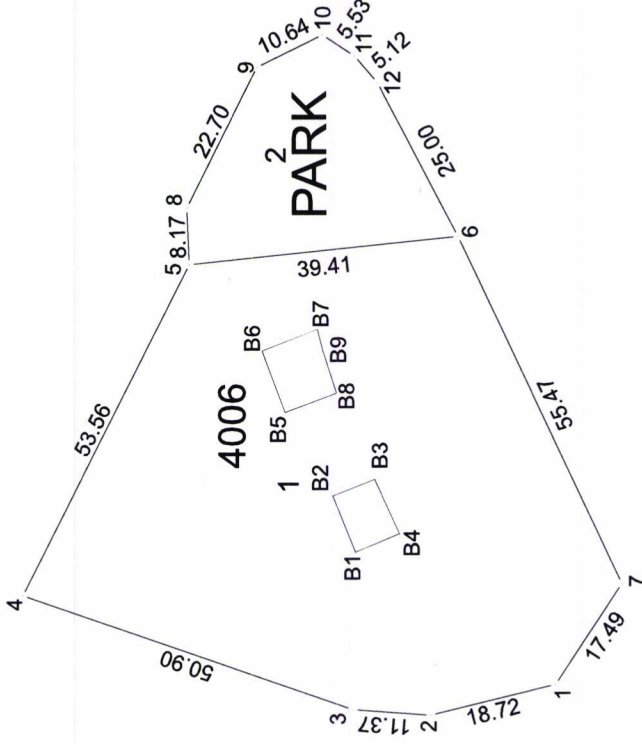

İL :	ORDU	UYGUNDÜR	KADASTRO MÜDÜRLÜĞÜ
İLÇESİ :	FATSA	BELEDİYE/ÖZEL İDARE	KONTROL EDİLMİŞTİR
MAH./KÖY :	DOLUNAY	KONTROL EDEN	KONTROL EDİLMİŞTİR
Pafta No :		ONAY	
ADA/PARSEL NO :	4006/1-2	İmza	
		Adı Soyadı	
		Ünvan	
		Tarih	
		İmza	



UYGUNDÜR
BELEDİYE/ÖZEL İDARE
KONTROL EDEN
Cihan GÜLROJ
T.C. MÜHÜR
ONAY

DÜZENLEYEN
S. B. BEŞİK
İsparta
H. B. BEŞİK

KOORDİNE ÖZET TABLOSU VE ALAN HESAP ÇİZELGESİ

KOORDİNAT VE ALAN HESABI
İMAR PARSELLERİ (ITRF-96)

NoktaNo	Y	X	NoktaNo	Y	X
69	623494.93	4547851.81	70	623542.63	4547827.46
71	623546.67	4547788.26	72	623496.60	4547764.39
73	623482.05	4547774.10	74	623477.67	4547792.30
75	623478.46	4547803.65			

Ada/Parsel	Noktalar	HesapAlan	Düzeltilme	Deng.Alan
4006/1	73,74,75,69,70,71,72	4084.19	+0.00	4084.19
4006/2	70,71	817.76	+0.00	817.76
	TOPLAM	4901.95	+0.00	4901.95
Tapu Alanı		4901.95		
HESAPLANAN		4901.95		
FARK		0.00		
Tecvizi		29.48		

NoktaNo	Y	X	NoktaNo	Y	X
35	623416.87	4547903.86	36	623445.38	4547902.12
37	623455.66	4547899.04	38	623483.25	4547883.22
39	623455.19	4547800.40	40	623463.56	4547756.86
41	623428.36	4547738.88	42	623395.43	4547733.00
43	623347.89	4547768.56	44	623369.90	4547808.23
45	623375.85	4547820.08	46	623395.95	4547860.14
47	623412.84	4547901.35	48	623465.96	4547744.35
49	623462.29	4547735.08	50	623451.07	4547722.11
51	623447.70	4547719.68	52	623444.81	4547717.84
53	623441.39	4547716.24	54	623438.05	4547714.90
55	623434.62	4547713.83	56	623431.12	4547713.02
57	623399.65	4547707.06	58	623395.68	4547706.47
59	623391.68	4547706.19	60	623387.67	4547706.23
61	623383.67	4547706.58	62	623379.72	4547707.25
63	623375.82	4547708.22	64	623372.02	4547709.50
65	623368.33	4547711.07	66	623356.69	4547716.59
67	623336.37	4547737.82	68	623335.54	4547744.22

Ada/Parsel	Noktalar	HesapAlan	Düzeltilme	Deng.Alan
4005/1	43,44,45,46,47,35,36,37,38,39,40,41,42	13829.01	+0.00	13829.01
4005/2	43,68,67,66,65,64,63,62,61,60,59,58,57,56,55,54,53,52,51,50,49,48,40,41,42	4007.23	+0.00	4007.23
4005/3		2248.81	+0.00	2248.81
4005/4		263.19	+0.00	263.19
4005/5		481.12	+0.00	481.12
	TOPLAM	20829.36	+0.00	20829.36
Tapu Alanı		20829.36		
HESAPLANAN		20829.36		
FARK		0.00		
Tecvizi		63.98		

NoktaNo	Y	X	NoktaNo	Y	X
20	623429.02	4547933.70	21	623450.50	4547934.48
22	623460.80	4547934.86	23	623489.18	4547963.85
24	623510.39	4547980.92	25	623533.39	4547997.93
26	623549.31	4548006.11	27	623555.63	4547999.39
28	623501.71	4547915.11	29	623488.12	4547888.50
30	623452.94	4547908.67	31	623446.13	4547909.09
32	623421.32	4547910.80	33	623419.14	4547914.08
34	623424.94	4547928.59			

Ada/Parsel	Noktalar	HesapAlan	Düzeltilme	Deng.Alan
4004/1	21,20,34,33,32,31	616.91	+0.00	616.91
4004/2	31,30,29,28,27,26,25,24,23,22,21	4596.48	+0.00	4596.48
	TOPLAM	5213.39	+0.00	5213.39
Tapu Alanı		5213.39		
HESAPLANAN		5213.39		
FARK		0.00		
Tecvizi		30.45		

NoktaNo	Y	X	NoktaNo	Y	X
1	623356.25	4547962.70	2	623408.52	4547929.65
3	623410.76	4547922.65	4	623387.04	4547864.78
5	623360.81	4547812.46	6	623349.17	4547791.48
7	623252.17	4547852.38	8	623256.30	4547861.03
9	623272.29	4547884.08	10	623299.60	4547907.02
11	623350.41	4547961.82	12	623333.85	4547761.79
13	623328.21	4547759.68	14	623250.82	4547787.81
15	623254.92	4547799.09	16	623232.02	4547794.64
17	623229.94	4547799.75	18	623233.40	4547806.90
19	623247.03	4547835.11	25600092	623295.63	4547914.14

Ada/Parsel	Noktalar	HesapAlan	Düzeltilme	Deng.Alan
4003/1	7,8,9,10,11,1,2,3,4,5,6	14318.06	+0.00	14318.06
4003/2	7,6,12,13,14,15,18,19	5158.60	+0.00	5158.60
4003/3	14,15,18,17,16	273.61	+0.00	273.61
4003/4	10	2469.90	+0.00	2469.90
4003/5	25600092,10	152.28	+0.00	152.28
	TOPLAM	22372.45	+0.00	22372.45
Tapu Alanı		22372.45		
HESAPLANAN		22372.45		
FARK		0.00		
Tecvizi		66.54		

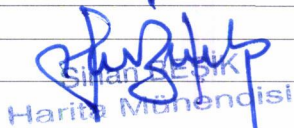
	Düzenleyen Lisanslı Büro	Kontrol Eden
Adı Soyadı		Kontrol Memuru / Kontrol Mühendisi
Tarih		
İmza		

KOORDİNE ÖZET TABLOSU VE ALAN HESAP ÇİZELGESİ

KOORDİNAT VE ALAN HESABI
KADASTRO PARSELLERİ

dm2 İfrazTevhid HesaplananAlanlaraGöreYapılmamış alanlar İcin

NoktaNo	Y	X	NoktaNo	Y	X
25600053	623569.80	4547820.92	25600054	623570.98	4547817.54
25600055	623579.51	4547800.10	25600056	623572.13	4547798.36
25600057	623557.58	4547793.01	25600058	623546.84	4547785.38
25600059	623539.16	4547781.25	25600060	623524.58	4547777.02
25600061	623508.75	4547768.02	25600062	623493.94	4547757.21
25600063	623480.35	4547749.77	25600064	623470.19	4547744.21
25600065	623463.87	4547736.91	25600066	623442.63	4547727.35
25600067	623433.83	4547699.94	25600068	623415.36	4547687.14
25600069	623405.20	4547685.28	25600070	623386.63	4547686.84
25600071	623367.08	4547694.95	25600072	623346.76	4547713.82
25600073	623334.37	4547734.31	25600074	623327.77	4547743.50
25600075	623325.14	4547747.16	25600076	623316.21	4547754.17
25600077	623296.18	4547774.76	25600078	623281.36	4547769.03
25600079	623268.15	4547772.34	25600080	623257.21	4547777.55
25600081	623243.12	4547782.94	25600082	623232.39	4547788.23
25600083	623223.42	4547793.86	25600084	623229.83	4547807.46
25600085	623238.85	4547819.40	25600086	623242.86	4547829.73
25600087	623245.82	4547839.39	25600088	623248.46	4547850.52
25600089	623257.39	4547873.43	25600090	623263.91	4547883.42
25600091	623278.25	4547900.92	25600092	623295.63	4547914.14
25600093	623316.76	4547931.91	25600094	623338.06	4547960.84
25600095	623353.36	4547978.11	25600096	623364.77	4547973.07
25600097	623376.19	4547966.33	25600098	623398.57	4547949.87
25600099	623408.96	4547944.67	25600100	623417.53	4547943.22
2560101	623417.08	4547932.19	25600102	623411.56	4547912.57
2560103	623413.90	4547912.34	25600104	623421.31	4547928.43
2560105	623421.55	4547935.38	25600106	623418.89	4547940.98
2560107	623424.80	4547943.13	25600108	623431.26	4547943.28
2560109	623443.10	4547941.72	25600110	623452.74	4547939.32
2560111	623459.32	4547938.02	25600112	623466.92	4547942.83
2560113	623479.26	4547957.08	25600114	623496.27	4547971.94
2560115	623506.07	4547982.80	25600116	623517.76	4547992.18
2560117	623529.84	4547999.00	25600118	623538.76	4548007.00
2560119	623546.88	4548011.02	25600120	623565.48	4548015.90
2560121	623569.82	4548016.79	25600122	623571.39	4548009.39
2560123	623566.41	4547996.28	25600124	623561.98	4547982.27
2560125	623555.16	4547972.06	25600126	623549.10	4547958.65
2560127	623551.98	4547957.70	25600128	623550.43	4547952.66
2560129	623549.27	4547948.90	25600130	623550.16	4547938.89
2560131	623550.74	4547933.72	25600182	623543.14	4547929.41
2560183	623447.82	4547928.18	25600185	623445.91	4547920.43
2560186	623523.32	4547914.80	25600187	623421.52	4547911.61
2560188	623431.35	4547909.81	25600189	623515.91	4547909.34
2560190	623453.79	4547908.87	25600191	623441.05	4547908.60
2560192	623462.26	4547903.58	25600193	623404.84	4547899.78
2560194	623471.52	4547897.09	25600195	623502.03	4547893.20
2560196	623400.99	4547889.84	25600197	623480.46	4547888.92
2560199	623489.77	4547885.23	25600201	623500.07	4547880.78
2560202	623363.46	4547872.70	25600205	623389.64	4547863.35
2560206	623498.56	4547863.02	25600212	623387.57	4547856.00
2560216	623514.68	4547850.60	25600221	623381.82	4547842.15
2560222	623529.26	4547841.03	25600228	623547.10	4547836.40
2560229	623556.04	4547832.28	25600236	623371.04	4547820.05
2560241	623363.05	4547801.56	25600242	623359.24	4547790.61
2560244	623354.13	4547782.63	25600245	623350.38	4547778.38
25600251	623344.84	4547770.54	25600268	623336.56	4547753.82

Ada/Parsel	Noktalar	HesapAlan	Düzelme	Deng.Alan
2560/8	25600182,25600186,25600189,25600195,25600201,25600199,25600197,25600194,25600182,25600190,25600185,25600183,25600111,25600112,25600113,25600114,25600115,25600116,25600117,25600118,25600119,25600120,25600121,25600122,25600123,25600124,25600125,25600126,25600127,25600128,25600129,25600130,25600131	7660.80	+0.00	7660.80
2560/9	25600191,25600188,25600187,25600103,25600104,25600105,25600106,25600107,25600108,25600109,25600110,25600111,25600112,25600113,25600114,25600115,25600116,25600117,25600118,25600119	1028.19	+0.00	1028.19
2560/10	25600054,25600053,25600229,25600228,25600222,25600216,25600206,25600201,25600199,25600197,25600194,25600192,25600190,25600191,25600188,25600187,25600103,25600102,25600193,25600196,25600202,25600205,25600212,25600221,25600236,25600241,25600242,25600244,25600245,25600251,25600268,25600074,25600073,25600072,25600071,25600070,25600069,25600068,25600067,25600066,25600065,25600064,25600063,25600062,25600061,25600060,25600059,25600058,25600057,25600056,25600055	29855.17	+0.00	29855.17
2560/12	25600236,25600241,25600242,25600244,25600245,25600251,25600268,25600074,25600075,25600076,25600077,25600078,25600079,25600080,25600081,25600082,25600083,25600084,25600085,25600086,25600087,25600088,25600089,25600090,25600091,25600092,25600093,25600094,25600095,25600096,25600097,25600098,25600099,25600100,25600101,25600102,25600193,25600196,25600202,25600205,25600212,25600221	23863.44	+0.00	23863.44
	TOPLAM	62407.60	+0.00	62407.60
Tapu Alanı		62407.60		
HESAPLANAN FARK		0.00		
Tevviz		118.65		

Düzenleyen Lisanslı Büro

Kontrol Eden
Kontrol Memuru / Kontrol Mühendisi

Adı Soyadı

Tarih

İmza

Şirvan BEKTAŞ
Harita Mühendisi

Toplam Tahsis	=	37444.58
Toplam İmar Ada Alanı	=	37444.58
Toplam Ortak Katılım Alanı	=	0.00
Toplam Düzenlemeye Giren (Dopal)	=	62407.60
Toplam Düzenlemeye Giren (Dopalma)	=	0.00
Toplam Kamulaştırılan Alan	=	0.00
Toplam Bağışlanan Alan	=	0.00
Toplam Kadastro Parsel Alanı	=	62407.60
Toplam Pay	=	62407.60
Düzenleme Ortaklık Payı Hesabı		
Düzenlemeye Giren Alanlar (R1)	=	62407.60
Eski DOPO> Proje DOPOAlanlar (D1)	=	0.00
İmar Alanları (R2)	=	37444.58
Eski DOPO> Proje DOPO Tahsisler (D2)	=	0.00
DOP Alınmayan Alanlar (R3)	=	0.00
Düzenleme Ortaklık Payı	=	(R1 - D1 - R2 + D2 + R3) / (R1-D1)
Ortak Katılım Oranı	=	0.0000000
Düzenleme Ortaklık Payı Oranı (DOPO)	=	0.3999997
DOPO(OKO ile birlikte)	=	0.3999997
Maksimum Dop Oranı	=	0.45

Şirvan EŞİK
Harita Mühendisi

Cihan GÜLROY
Teknisyen

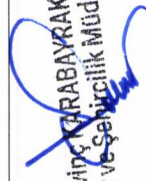
Sevinç KARABAYRAK
İmar ve Şehircilik Müd.V.

UYGULAMA SAHASI TAHSIS CETVELI

SAYFA NO: 1

KADASTRO		İMAR ADA NO							K.Par	T
Ada	Par	4003	4004	4005	4006					
2560	8		4596.48						4596.48	
2560	9		616.91						616.91	
2560	10			13829.01	4084.11				17913.12	
2560	12	14318.06							14318.06	
Toplam		14318.06	5213.39	13829.01	4084.11				37444.57	

FATSA BELEDİYE BAŞKANLIĞI-ORDU NI For Windows

Sinan BEŞİK
Harita Mühendisi

Çınar GÜMBOY
Tehnikyen

Sevinç KARABAYRAK
İmar ve Şehircilik Müd.V.

TOPLAMALAN : 62407.60 TOPLAMPAY : 62407.60 TOPLAMKAMULAŞTIRMA : 0.00 TOP. DÜZENLE. GİRMEYEN: 0.00 TOP. DÜZENLEMEYİBİREN: 62407.60	T E S C İ L E E S A S D A Ğ I T I M C E T V E L İ (İ M A R P A R S E L İ N E S İ R A L I)	SAYFA NO:1 TOPLAMADA ALANI : 37444.58 O.KATILIM ORANI : 0.0000000 D.O.PAYI ORANI : 0.3999997
---	---	---

K A D A S T R O							İ M A R				
SNo	Pafta	Ada/Par	Alan	Hisse	Malik/Baba Adı	Kamu	Dop/İTh	Ada/Par	Alan	Hisse	Pay
24		2560/12	23863.44	TAM 23863.44	38406652 NERİMANDEMİREL[Vrs.] FAHİRİ ŞEKERÖZYURT[Vrs.] FAHİRİ AYFERİYİĞÜN [Vrs.] FAHİRİ AYLA SARIHAN[Vrs.] FAHİRİ TANERDEMİREL[Vrs.] TEMEL BİLAL DEMİREL[Vrs.] TEMEL EMELDEMİREL[Vrs.] AYDIN TUNCAYDEMİREL[Vrs.] TEMEL	-	9545.37 14318.07	4003/1	14318.06	TAM	14318.06
3		2560/9	1028.19	TAM 1028.19	YAŞARTEZLİK RECEP	-	411.28 616.91	4004/1	616.91	TAM	616.91
1		2560/8	7660.80	200/1280 1197.00	MAKBULEYİĞÜN ÖMER	-	478.80 718.20	4004/2	4596.48	71820/459648	718.20
2		2560/8	7660.80	27/32 6463.80	YAŞARTEZLİK RECEP	-	2585.52 3878.28			387828/459648	3878.28
4		2560/10	29855.17	200/1280 4664.87	AHMETDUYSU ALİ	-	1865.95 2798.92	4005/1	13829.01	225072/1382901	2250.72
5		2560/10	29855.17	66/1280 1539.41	AYTENDUYSU MEHMET	-	615.76 923.64			74274/1382901	742.74
6		2560/10	29855.17	66/1280 1539.41	HATİCE KIRAN MEHMET	-	615.76 923.64			74274/1382901	742.74
7		2560/10	29855.17	66/1280 1539.41	NACİYE YILMAZ MEHMET	-	615.76 923.64			74274/1382901	742.74
8		2560/10	29855.17	11/320 1026.27	DURSUNDUYSU MEHMET	-	410.51 615.76			49516/1382901	495.16
9		2560/10	29855.17	11/640 513.14	İSMAİL HAKKI AK MEHMETCEMAL	-	205.25 307.88			24759/1382901	247.59
10		2560/10	29855.17	15/128 3498.65	ERCANYURTAŞ CEMİL	-	1399.46 2099.19			168805/1382901	1688.05
11		2560/10	29855.17	19/2688 211.03	MUSTAFAYILDIRAN KEMAL	-	84.41 126.62			10182/1382901	101.82
12		2560/10	29855.17	19/896 633.09	İHSAN EYİĞÜN MEHMET	-	253.24 379.85			30546/1382901	305.46
13		2560/10	29855.17	19/896 633.09	İRFAN EYİĞÜN MEHMET	-	253.24 379.85			30546/1382901	305.46
14		2560/10	29855.17	19/896 633.09	ŞEKEREYİĞÜN MEHMET	-	253.24 379.85			30546/1382901	305.46
15		2560/10	29855.17	19/896 633.09	KEMALEYİĞÜN MEHMET	-	253.24 379.85			30546/1382901	305.46
16		2560/10	29855.17	19/2688 211.03	HARUNYILDIRAN KEMAL	-	84.41 126.62			10181/1382901	101.81
17		2560/10	29855.17	19/2688 211.03	HAVVA YILDIRAN AĞÜN KEMAL	-	84.41 126.62			10181/1382901	101.81
18		2560/10	29855.17	163/2240 2172.50	İLHAN EYİĞÜN MEHMET	-	869.00 1303.50			104819/1382901	1048.19
19		2560/10	29855.17	19/2688 211.03	GÜLSEREMKSU HASAN	-	84.41 126.62			10181/1382901	101.81
20		2560/10	29855.17	19/2688 211.03	ÖZHANÇOŞKUN MUSTAFA	-	84.41 126.62			10181/1382901	101.81
21		2560/10	29855.17	5/32 4664.87	YAŞARTEZLİK RECEP	-	1865.95 2798.92			225072/1382901	2250.72
22		2560/10	29855.17	19/2688 211.03	İLHAN MOLLAOĞLU HASAN	-	84.41 126.62			10181/1382901	101.81
23		2560/10	29855.17	105/640 4898.11	108237102 HATİCE KIRAN [Vrs.] MEHMET MUSTAFADUYSU[Vrs.] MEHMET DURSUNDUYSU [Vrs.] MEHMET NACİYE YILMAZ [Vrs.] MEHMET AYTENDUYSU[Vrs.] MEHMET	-	1959.24 2938.87			178764/1382901	1787.64
4		2560/10	29855.17	200/1280 4664.87	AHMETDUYSU ALİ	-	1865.95 2798.92	4006/1	4084.12	54820/408412	548.20
5		2560/10	29855.17	66/1280 1539.41	AYTENDUYSU MEHMET	-	615.76 923.64			18091/408412	180.91
6		2560/10	29855.17	66/1280 1539.41	HATİCE KIRAN MEHMET	-	615.76 923.64			18091/408412	180.91

Sinan BEŞİK
Harita Mühendisi

Cihan GÜLBOY
Teknisyen

Seyiç KARABAYRAK
İmar ve Şenirlik Müd.V.

TOPLAMALAN : 62407.60
TOPLAMPAY : 62407.60
TOPLAMKAMULAŞTIRMA : 0.00
TOP. DÜZENLE. GİRMEYEN: 0.00
TOP. DÜZENLEMEYBİREN: 62407.60

TESCİLE ESAS
DAĞITIM CETVELİ
(İMAR PARSELİNE SIRALI)

SAYFA NO:2

TOPLAMADA ALANI : 37444.58
O.KATILIM ORANI : 0.0000000
D.O.PAYI ORANI : 0.3999997

K A D A S T R O							I M A R				
SNo	Pafta	Ada/Par	Alan	Hisse	Malik/Baba Adı	Kamu	Dop/Th	Ada/Par	Alan	Hisse	Pay
7		2560/10	29855.17	66/1280	NACİYE YILMAZ	-	615.76			18091/408412	180.91
				1539.41	MEHMET		923.64				
8		2560/10	29855.17	11/320	DURSUNDUYSU	-	410.51			12061/408412	120.61
				1026.27	MEHMET		615.76				
9		2560/10	29855.17	11/640	İSMAIL HAKKI AK	-	205.25			6030/408412	60.30
				513.14	MEHMETCEMAL		307.88				
10		2560/10	29855.17	15/128	ERCANYURTAŞ	-	1399.46			41115/408412	411.15
				3498.65	CEMİL		2099.19				
11		2560/10	29855.17	19/2688	MUSTAFAYILDIRAN	-	84.41			2480/408412	24.80
				211.03	KEMAL		126.62				
12		2560/10	29855.17	19/896	İHSAN EYİĞÜN	-	253.24			7440/408412	74.40
				633.09	MEHMET		379.85				
13		2560/10	29855.17	19/896	İRFAN EYİĞÜN	-	253.24			7440/408412	74.40
				633.09	MEHMET		379.85				
14		2560/10	29855.17	19/896	ŞEKEREYİĞÜN	-	253.24			7440/408412	74.40
				633.09	MEHMET		379.85				
15		2560/10	29855.17	19/896	KEMALEYİĞÜN	-	253.24			7440/408412	74.40
				633.09	MEHMET		379.85				
16		2560/10	29855.17	19/2688	HARUNYILDIRAN	-	84.41			2480/408412	24.80
				211.03	KEMAL		126.62				
17		2560/10	29855.17	19/2688	HAVVA YILDIRAN AKGÜN	-	84.41			2480/408412	24.80
				211.03	KEMAL		126.62				
18		2560/10	29855.17	163/2240	İLHAN EYİĞÜN	-	869.00			25531/408412	255.31
				2172.50	MEHMET		1303.50				
19		2560/10	29855.17	19/2688	GÜLSERENAKSU	-	84.41			2480/408412	24.80
				211.03	HASAN		126.62				
20		2560/10	29855.17	19/2688	ÖZHANÇOŞKUN	-	84.41			2480/408412	24.80
				211.03	MUSTAFA		126.62				
21		2560/10	29855.17	5/32	YAŞAR TEZLİK	-	1865.95			54820/408412	548.20
				4664.87	RECEP		2798.92				
22		2560/10	29855.17	19/2688	İLHAN MOLLAOĞLU	-	84.41			2480/408412	24.80
				211.03	HASAN		126.62				
23		2560/10	29855.17	105/640	108237102	-	1959.24			115122/408412	1151.22
				4898.11	HATİCE KIRAN [Vrs.]		2938.87				
					MEHMET						
					MUSTAFADUYSU[Vrs.]						
					MEHMET						
					DURSUNDUYSU [Vrs.]						
					MEHMET						
					NACİYE YILMAZ [Vrs.]						
					MEHMET						
					AYTEN DUYSU[Vrs.]						
					MEHMET						

FATSA BELEDİYE BAŞKANLIĞI-ORDU NI For Windows

ŞEHİRCİLİK
MÜDÜRÜ

Cihan GÜLPOY
Teknisyen

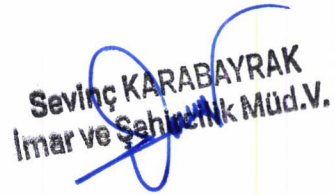
Sevinç KARABAYRAK
İmar ve Şehircilik Müd.V.

İLİ : ORDU
İLÇESİ : FATSA
KÖYÜ/MAHALLESİ: DOLUNAY
T.C. FATSA

BELEDİYESİ

NOLUUYGULAMA SAHASI

SAYFA NO:1

ÖZET CETVELİ

KADASTRO									İMAR	
Ada/Par	Alan	Kamu.	Y.Terk	D.Girmeyen	Dopal	Dopalma	Dop	İ.Tahsis	AdaNo	Alan
2560/8	7660.80	-	-	-	1197.00	-	478.80	718.20	4003	14318.06
		-	-	-	6463.80	-	2585.52	3878.28	4004	5213.39
2560/9	1028.19	-	-	-	1028.19	-	411.28	616.91	4005	13829.01
2560/10	29855.17	-	-	-	4664.87	-	1865.95	2798.92	4006	4084.12
		-	-	-	1539.41	-	615.76	923.64		
		-	-	-	1539.41	-	615.76	923.64		
		-	-	-	1539.41	-	615.76	923.64		
		-	-	-	1026.27	-	410.51	615.76		
		-	-	-	513.14	-	205.25	307.88		
		-	-	-	3498.65	-	1399.46	2099.19		
		-	-	-	211.03	-	84.41	126.62		
		-	-	-	633.09	-	253.24	379.85		
		-	-	-	633.09	-	253.24	379.85		
		-	-	-	633.09	-	253.24	379.85		
		-	-	-	211.03	-	84.41	126.62		
		-	-	-	211.03	-	84.41	126.62		
		-	-	-	2172.50	-	869.00	1303.50		
		-	-	-	211.03	-	84.41	126.62		
		-	-	-	211.03	-	84.41	126.62		
		-	-	-	4664.87	-	1865.95	2798.92		
		-	-	-	211.03	-	84.41	126.62		
		-	-	-	4898.11	-	1959.24	2938.87		
2560/12	23863.44	-	-	-	23863.44	-	9545.37	14318.07		

KADASTRO TOPLAMLARI									İMAR	
Toplam Pay	Toplam Alan	Top Kamu	Toplam Y.Terk	Toplam D.Girmeyen	Toplam Dop	Top. Düz. Dopalma	Giren Dop	Toplam Tahsis	Toplam Alan	
62407.60	62407.60	0.00	0.00	0.00	62407.60	-	24963.02	37444.58	37444.58	

Düzenleme Ortaklık Payı Hesabı

Düzenlemeye Giren Alanlar (R1) = 62407.60
Eski DOPO> Proje DOPOAlanlar (D1) = 0.00
İmar Alanları (R2) = 37444.58
Eski DOPO> Proje DOPOTahsisler (D2) = 0.00
DOPAlınmayan Alanlar (R3) = 0.00
Düzenleme Ortaklık Payı = (R1 - D1 - R2 + D2 + R3) / (R1-D1)

Ortak Katılım Oranı = 0.0000000
Düzenleme Ortaklık Payı Oranı (DOPO) = 0.3999997
DOPO(OKO ile birlikte) = 0.3999997
Maksimum Dop Oranı = 0.45

Şahin BEŞİKÇİ
Harita Mühendisi

Cihan GÜLBOY
Teknisyen



Sevinç KARABAYRAK
İmar ve Şehircilik Müd.V.

İLİ :ORDU
İLÇESİ :FATSA
KÖY/MAH. :DOLUNAY
T.C. FATSA

SAYFA NO:1

BELEDİYESİ NOLUUYGULAMA SAHASI

ÖZET CETVELİ
KADASTRO

Ada/Par	Alan	EskiDop	Kamu.	Bağış.	D.Girmeyen	Dopal	Dopalma	Dop	İ.Tahsis
2560/8	7660.80	-	-	-	-	1197.00	-	478.80	718.20
2560/8	7660.80	-	-	-	-	6463.80	-	2585.52	3878.28
2560/9	1028.19	-	-	-	-	1028.19	-	411.28	616.91
2560/10	29855.17	-	-	-	-	4664.87	-	1865.95	2798.92
2560/10	29855.17	-	-	-	-	1539.41	-	615.76	923.64
2560/10	29855.17	-	-	-	-	1539.41	-	615.76	923.64
2560/10	29855.17	-	-	-	-	1539.41	-	615.76	923.64
2560/10	29855.17	-	-	-	-	1026.27	-	410.51	615.76
2560/10	29855.17	-	-	-	-	513.14	-	205.25	307.88
2560/10	29855.17	-	-	-	-	3498.65	-	1399.46	2099.19
2560/10	29855.17	-	-	-	-	211.03	-	84.41	126.62
2560/10	29855.17	-	-	-	-	633.09	-	253.24	379.85
2560/10	29855.17	-	-	-	-	633.09	-	253.24	379.85
2560/10	29855.17	-	-	-	-	633.09	-	253.24	379.85
2560/10	29855.17	-	-	-	-	633.09	-	253.24	379.85
2560/10	29855.17	-	-	-	-	211.03	-	84.41	126.62
2560/10	29855.17	-	-	-	-	211.03	-	84.41	126.62
2560/10	29855.17	-	-	-	-	2172.50	-	869.00	1303.50
2560/10	29855.17	-	-	-	-	211.03	-	84.41	126.62
2560/10	29855.17	-	-	-	-	211.03	-	84.41	126.62
2560/10	29855.17	-	-	-	-	4664.87	-	1865.95	2798.92
2560/10	29855.17	-	-	-	-	211.03	-	84.41	126.62
2560/10	29855.17	-	-	-	-	4898.11	-	1959.24	2938.87
2560/12	23863.44	-	-	-	-	23863.44	-	9545.37	14318.07

FATSA BELEDİYE BAŞKANLIĞI-ORDU NI For Windows

Sinan KESİK
Harita Mühendisi

Cihan GÜLBOY
Teknisyen





Sevinç KARADAYRAK
İmar ve Şehircilik Müd.V.

TOPLAMALAN : 62407.60	M A L S A H İ P L E R İ A R A Ş T I R M A V E Ö Z E T F O R M U (K A D A S T R O P A R S E L İ N E S I R A L I)	SAYFA NO:1
TOPLAMPAY : 62407.60		TOPLAMADA ALANI : 37444.58
TOPLAMKAMULAŞTIRMA : 0.00		O.KATILIM ORANI : 0.0000000
TOP. DÜZENLE.GİRMEYEN: 0.00		D.O.PAYI ORANI : 0.3999997
TOP. DÜZENLEMİYEN: 62407.60		

K A D A S T R O									İ M A R			
SNo	Pafta	Ada/Par	Alan/Pay	Hisse	Malik/Baba Adı	Kamu	Dop/İTh	Ada/Par	Alan	Hisse	Pay	
1		2560/8	7660.80 1197.00	200 1280	MAKBULEEYİGÜN ÖMER	-	478.80 718.20	4004/2	4596.48	71820/459648	718.20	
2		2560/8	7660.80 6463.80	27 32	YAŞARTEZLİK RECEP	-	2585.52 3878.28	4004/2	4596.48	387828/459648	3878.28	
3		2560/9	1028.19 1028.19	TAM	YAŞARTEZLİK RECEP	-	411.28 616.91	4004/1	616.91	TAM	616.91	
4		2560/10	29855.17 4664.87	200 1280	AHMETDUYSU ALİ	-	1865.95 2798.92	4005/1 4006/1	13829.01 4084.12	225072/1382901 54820/408412	2250.72 548.20	
5		2560/10	29855.17 1539.41	66 1280	AYTEN DUYSU MEHMET	-	615.76 923.64	4005/1 4006/1	13829.01 4084.12	74274/1382901 18091/408412	742.74 180.91	
6		2560/10	29855.17 1539.41	66 1280	HATİCE KIRAN MEHMET	-	615.76 923.64	4005/1 4006/1	13829.01 4084.12	74274/1382901 18091/408412	742.74 180.91	
7		2560/10	29855.17 1539.41	66 1280	NACİYE YILMAZ MEHMET	-	615.76 923.64	4005/1 4006/1	13829.01 4084.12	74274/1382901 18091/408412	742.74 180.91	
8		2560/10	29855.17 1026.27	11 320	DURSUNDUYSU MEHMET	-	410.51 615.76	4005/1 4006/1	13829.01 4084.12	49516/1382901 12061/408412	495.16 120.61	
9		2560/10	29855.17 513.14	11 640	İSMAIL HAKKI AK MEHMETCEMAL	-	205.25 307.88	4005/1 4006/1	13829.01 4084.12	24759/1382901 6030/408412	247.59 60.30	
10		2560/10	29855.17 3498.65	15 128	ERCANYURTTAŞ CEMİL	-	1399.46 2099.19	4005/1 4006/1	13829.01 4084.12	168805/1382901 41115/408412	1688.05 411.15	
11		2560/10	29855.17 211.03	19 2688	MUSTAFAYILDIRAN KEMAL	-	84.41 126.62	4005/1 4006/1	13829.01 4084.12	10182/1382901 2480/408412	101.82 24.80	
12		2560/10	29855.17 633.09	19 896	İHSAN EYİGÜN MEHMET	-	253.24 379.85	4005/1 4006/1	13829.01 4084.12	30546/1382901 7440/408412	305.46 74.40	
13		2560/10	29855.17 633.09	19 896	İRFAN EYİGÜN MEHMET	-	253.24 379.85	4005/1 4006/1	13829.01 4084.12	30546/1382901 7440/408412	305.46 74.40	
14		2560/10	29855.17 633.09	19 896	ŞEKEREYİGÜN MEHMET	-	253.24 379.85	4005/1 4006/1	13829.01 4084.12	30546/1382901 7440/408412	305.46 74.40	
15		2560/10	29855.17 633.09	19 896	KEMALEYİGÜN MEHMET	-	253.24 379.85	4005/1 4006/1	13829.01 4084.12	30546/1382901 7440/408412	305.46 74.40	
16		2560/10	29855.17 211.03	19 2688	HARUNYILDIRAN KEMAL	-	84.41 126.62	4005/1 4006/1	13829.01 4084.12	10181/1382901 2480/408412	101.81 24.80	
17		2560/10	29855.17 211.03	19 2688	HAVVA YILDIRAN AKGÜN KEMAL	-	84.41 126.62	4005/1 4006/1	13829.01 4084.12	10181/1382901 2480/408412	101.81 24.80	
18		2560/10	29855.17 2172.50	163 2240	İLHAN EYİGÜN MEHMET	-	869.00 1303.50	4005/1 4006/1	13829.01 4084.12	104819/1382901 25531/408412	1048.19 255.31	
19		2560/10	29855.17 211.03	19 2688	GÜLSERENKSU HASAN	-	84.41 126.62	4005/1 4006/1	13829.01 4084.12	10181/1382901 2480/408412	101.81 24.80	
20		2560/10	29855.17 211.03	19 2688	ÖZHANÇOŞKUN MUSTAFA	-	84.41 126.62	4005/1 4006/1	13829.01 4084.12	10181/1382901 2480/408412	101.81 24.80	
21		2560/10	29855.17 4664.87	5 32	YAŞARTEZLİK RECEP	-	1865.95 2798.92	4005/1 4006/1	13829.01 4084.12	225072/1382901 54820/408412	2250.72 548.20	
22		2560/10	29855.17 211.03	19 2688	İLHAN MOLLAOĞLU HASAN	-	84.41 126.62	4005/1 4006/1	13829.01 4084.12	10181/1382901 2480/408412	101.81 24.80	
23		2560/10	29855.17 4898.11	105 640	108237102 HATİCE KIRAN [Vrs.] MEHMET MUSTAFADUYSU[Vrs.] MEHMET DURSUNDUYSU [Vrs.] MEHMET NACİYE YILMAZ [Vrs.] MEHMET AYTEN DUYSU[Vrs.] MEHMET	-	1959.24 2938.87	4005/1 4006/1	13829.01 4084.12	178764/1382901 115122/408412	1787.64 1151.22	
24		2560/12	23863.44 23863.44	TAM	38406652 NERİMANDEMİREL[Vrs.] FAHRİ ŞEKERÖZYURT[Vrs.] FAHRİ AYFERİYİGÜN [Vrs.]	-	9545.37 14318.07	4003/1	14318.06	TAM	14318.06	

Sinan BEŞİK
Harita Mühür İşi

Cihan GÜLBOY
Teknisyen



Sevinç KARADAYRAK
İmar ve Şehircilik Müd.V.

TOPLAMALAN : 62407.60
TOPLAMPAY : 62407.60
TOPLAMKAMULAŞTIRMA : 0.00
TOP. DÜZENLE.GİRMEYEN: 0.00
TOP. DÜZENLEMEYBİREN: 62407.60

MAL SAHİPLERİ ARAŞTIRMA
VE
ÖZET FORMU
(KADASTROPARSELİNİ SİRALI)

SAYFA NO:2

TOPLAMADA ALANI : 37444.58
O.KATILIM ORANI : 0.0000000
D.O.PAYI ORANI : 0.3999997

K A D A S T R O						İ M A R					
SNo	Pafta	Ada/Par	Alan/Pay	Hisse	Malik/Baba Adı	Kamu	Dop/İth	Ada/Par	Alan	Hisse	Pay
					FAHRI AYLA SARIHAN[Vrs.] FAHRI TANERDEMİREL[Vrs.] TEMEL BİLAL DEMİREL[Vrs.] TEMEL EMELDEMİREL[Vrs.] AYDIN TUNCAYDEMİREL[Vrs.] TEMEL						

FATSA BELEDİYE BAŞKANLIĞI-ORDU NI For Windows

Sımar BEŞİK
Harita Mühendisi

Cihan GÜLBOY
Tehnisyör

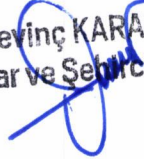

Sevinç KARABAYRAK
İmar ve Şehircilik Müd.V.

TOPLAMALAN : 62407.60
TOPLAMPAY : 62407.60
TOPLAMKAMULAŞTIRMA : 0.00
TOP. DÜZENLE.GİRMEYEN: 0.00
TOP. DÜZENLEMEYBİREN: 62407.60

KADASTRO
KAYITLARI
ÖZETİ

SAYFA NO:1

İLİ :ORDU
İLÇESİ :FATSA
KÖY/MAH.:DOLUNAY

SNo	Pafta	Ada/Par	Alan	Hisse	Malik	Babası	Pay	Cinsi
1		2560/8	7660.80	200/1280	MAKBULEYİGÜN	ÖMER	1197.00	
2		2560/8	7660.80	27/32	YAŞARTEZLİK	RECEP	6463.80	
3		2560/9	1028.19	TAM	YAŞARTEZLİK	RECEP	1028.19	
4		2560/10	29855.17	200/1280	AHMETDUYSU	ALİ	4664.87	
5		2560/10	29855.17	66/1280	AYTENDUYSU	MEHMET	1539.41	
6		2560/10	29855.17	66/1280	HATİCE KIRAN	MEHMET	1539.41	
7		2560/10	29855.17	66/1280	NACIYE YILMAZ	MEHMET	1539.41	
8		2560/10	29855.17	11/320	DURSUNDUYSU	MEHMET	1026.27	
9		2560/10	29855.17	11/640	İSMAİL HAKKI AK	MEHMETCEMAL	513.14	
10		2560/10	29855.17	15/128	ERCANYURTTAŞ	CEMİL	3498.65	
11		2560/10	29855.17	19/2688	MUSTAFAYILDIRAN	KEMAL	211.03	
12		2560/10	29855.17	19/896	İHSAN EYİGÜN	MEHMET	633.09	
13		2560/10	29855.17	19/896	İRFAN EYİGÜN	MEHMET	633.09	
14		2560/10	29855.17	19/896	ŞEKEREYİGÜN	MEHMET	633.09	
15		2560/10	29855.17	19/896	KEMALEYİGÜN	MEHMET	633.09	
16		2560/10	29855.17	19/2688	HARUNYILDIRAN	KEMAL	211.03	
17		2560/10	29855.17	19/2688	HAVVA YILDIRAN AKGÜN	KEMAL	211.03	
18		2560/10	29855.17	163/2240	İLHAN EYİGÜN	MEHMET	2172.50	
19		2560/10	29855.17	19/2688	GÜLSERENKSU	HASAN	211.03	
20		2560/10	29855.17	19/2688	ÖZHANÇOŞKUN	MUSTAFA	211.03	
21		2560/10	29855.17	5/32	YAŞARTEZLİK	RECEP	4664.87	
22		2560/10	29855.17	19/2688	İLHAN MOLLAOĞLU	HASAN	211.03	
23		2560/10	29855.17	105/640	108237102 HATİCE KIRAN [Vrs.] MEHMET MUSTAFADUYSU[Vrs.] MEHMET DURSUNDUYSU [Vrs.] MEHMET NACIYE YILMAZ [Vrs.] MEHMET AYTENDUYSU[Vrs.] MEHMET		4898.11	
24		2560/12	23863.44	TAM	38406652 NERİMANDEMİREL[Vrs.] FAHİR ŞEKERÖZYURT[Vrs.] FAHİR AYFERİYİGÜN [Vrs.] FAHİR AYLA SARIHAN[Vrs.] FAHİR TANERDEMİREL[Vrs.] TEMEL BİLAL DEMİREL[Vrs.] TEMEL EMELDEMİREL[Vrs.] AYDIN TUNCADEMİREL[Vrs.] TEMEL		23863.44	

FATSA BELEDİYE BAŞKANLIĞI-ORDU Nİ For Windows

Şaban Gök
Harita Müdürlüğü

Cihan GÜLBOY
Teknisyen

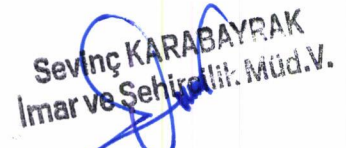

Sevinç KARABAYRAK
İmar ve Şehircilik Müd.V.

İmar Adaları Listesi						SAYFA NO:1	
Sıra	AdaNo	Alan	Kalan	Pafta	Açıklama	Cinsi	Okof
1	4003/1	14318.06	0.00			ARSA	
2	4004/1	616.91	0.00			ARSA	
3	4004/2	4596.48	0.00			ARSA	
4	4005/1	13829.01	0.00			ARSA	
5	4006/1	4084.12	0.01			ARSA	

FATSA BELEDİYE BAŞKANLIĞI-ORDU NI For Windows

Şahin BEŞİK
Harita Mühendisi

Cihan GÜLEBOY
Teknisyör

Sevinç KARABAYRAK
İmar ve Şehircilik Müd.V.

SAYFA NO: 1

T E S C İ L

S A Y F A S I

ADANO: 4003

İL :ORDU
İLÇESİ :FATSA
KÖY/MAH. :DOLUNAY
BELEDİYESİ :FATSA
PAFTANO :

Cilt	Syf	ParNo	Alan		Cinsi	Hisse	K A D A S T R O				Babası	Beyanlar
			He.	M2			KAda	KPar	Cilt	Syf.		
		1	1	4318	06 ARSA	TAM	2560	12	0	-	38406652 NERİMANDEMİREL [Vrs.] FAHRI ŞEKERÖZYURT [Vrs.] FAHRI AYFER İYİĞÜN [Vrs.] FAHRI AYLA SARIHAN [Vrs.] FAHRI TANERDEMİREL [Vrs.] TEMEL BİLAL DEMİREL [Vrs.] TEMEL EMELDEMİREL [Vrs.] AYDIN TUNCAYDEMİREL [Vrs.] TEMEL	2560 ada 12 parseldeki TEK lehine irtifak hakkı uygulama sonrası 4003 ada 1 parselde kalmaktadır.
		2		5158	60 PARK	TAM					FATSA BELEDİYESİ	TESCİL DIŞI
		3		273	61 TRAFİK ALANI	TAM					MALİYE HAZİNESİ	TESCİL DIŞI
		4		2469	90 İRTİFAK HAKKI	TAM						İRTİFAK HAKKI Amacı Dışında Kullanılmaz
		5		152	28 YOL	TAM					FATSA BELEDİYESİ	TESCİL DIŞI

FATSA BELEDİYE BAŞKANLIĞI-ORDU NI For Windows

Cihan GÜLBOY
TeknisyenCihan BEŞİK
Harita MühendisiSevinç KARADAYRAK
İmar ve Şehircilik Müd.V.

İLİ :ORDU
İLÇESİ :FATSA
KÖY/MAH. :DOLUNAY
BELEDİYESİ :FATSA
PAFTANO :

T E S C İ L
S A Y F A S I

SAYFA NO: 3

ADANO: 4005

Cilt	Syf	ParNo	Alan		Cinsi	Hisse	K A D A S T R O				Babası	Beyanlar		
			He.	M2			Kada	KPar	Cilt	Syf.			Maliki	
		1	1	3829	01	ARSA	178764/1382901	2560	10	0	-	108237/102 HATİCE KIRAN [Vrs.] MEHMET MUSTAFA DUYUSU[Vrs.] MEHMET DURSUNDUYUSU [Vrs.] MEHMET NACİYE YILMAZ [Vrs.] MEHMET AYTENDUYUSU[Vrs.] MEHMET 225072/1382901 74274/1382901 49516/1382901 168805/1382901 10181/1382901 10181/1382901 74274/1382901 10181/1382901 30546/1382901 104819/1382901 10181/1382901 30546/1382901 24759/1382901 10182/1382901 74274/1382901 10181/1382901 30546/1382901 225072/1382901	ALI MEHMET MEHMET CEMİL HASAN KEMAL MEHMET KEMAL MEHMET MEHMET HASAN MEHMET MEHMET MEHMET MEHMET KEMAL MEHMET KEMAL MUSTAFA MEHMET RECEP	2560 ada 10 parseldeki TEK lehine irtifak hakkı uygulama sonrası 4005 ada 1 parselde kalmaktadır.
		2	4007	23	PARK	TAM					FATSA BELEDİYESİ	TESCİL DIŞI		
		3	2248	81	İRTİFAK	TAM					FATSA BELEDİYESİ	TESCİL DIŞI		
		4	263	19	YOL	TAM					FATSA BELEDİYESİ	İrtifak Hakkı. Amacı Dışında Kullanılamaz.		
		5	481	12	YOL	TAM					FATSA BELEDİYESİ	İrtifak Hakkı. Amacı Dışında Kullanılamaz.		

Şaban EŞK
Harita Mühendisi

FATSA BELEDİYE BAŞKANLIĞI-ORDU NI For Windows

Cihan GÜROY
Teknik Şef

Sevinç KARABAYRAK
İmar ve Şehircilik Müd.V.

İL :ORDU
İLÇESİ :FATSA
KÖY/MAH. :DOLUNAY
BELEDİYESİ :FATSA
PAFTANO :

Clt	Syf	ParNo	Alan		Cinsi	Hisse	K A D A S T R O				Babası	Beyanlar	
			He.	M2			Dm2	Maliki	Kada	KPar			Cilt
		1	0	4084	12	ARSA	115122/408412	2560	10	0	-	108237102 HATICE KIRAN [Mrs.] MEHMET MUSTAFADUYSU[Vrs.] MEHMET DURSUNDUYSU [Mrs.] MEHMET NACIYE YILMAZ [Mrs.] MEHMET AYTENDUYSU[Vrs.] MEHMET	
							54820/408412	2560	10	0	-	ALI	
							18091/408412	2560	10	0	-	MEHMET	
							12061/408412	2560	10	0	-	MEHMET	
							41115/408412	2560	10	0	-	CEMİL	
							2480/408412	2560	10	0	-	HASAN	
							2480/408412	2560	10	0	-	KEMAL	
							18091/408412	2560	10	0	-	MEHMET	
							2480/408412	2560	10	0	-	KEMAL	
							7440/408412	2560	10	0	-	MEHMET	
							25531/408412	2560	10	0	-	MEHMET	
							2480/408412	2560	10	0	-	HASAN	
							7440/408412	2560	10	0	-	MEHMET	
							6030/408412	2560	10	0	-	MEHMET	
							7440/408412	2560	10	0	-	MEHMET	
							2480/408412	2560	10	0	-	KEMAL	
							18091/408412	2560	10	0	-	MEHMET	
							2480/408412	2560	10	0	-	MUSTAFA	
							7440/408412	2560	10	0	-	MEHMET	
							54820/408412	2560	10	0	-	RECEP	
		2		817	76	PARK	TAM					FATSA BELEDİYESİ	TESCİL DIŞI

FATSA BELEDİYE BAŞKANLIĞI-ORDU Nİ For Windows

Cihan GÜLBOY
Teknik Şef

[Signature]
Harita Müdürlüğü

[Signature]
Savunma Harita Müdürlüğü
Harita ve Çizimlik Müd.V.

